

# Patient report

Bio-Rad                      DATE: 09/18/2019  
D-10                         TIME: 11:05 PM  
S/N: #DC2K755917        Software version: 4.30-2  
Sample ID:                 10558612  
Injection date             09/18/2019 10:56 PM  
Injection #: 1             Method: HbA1c  
Rack #: ---                Rack position: 1

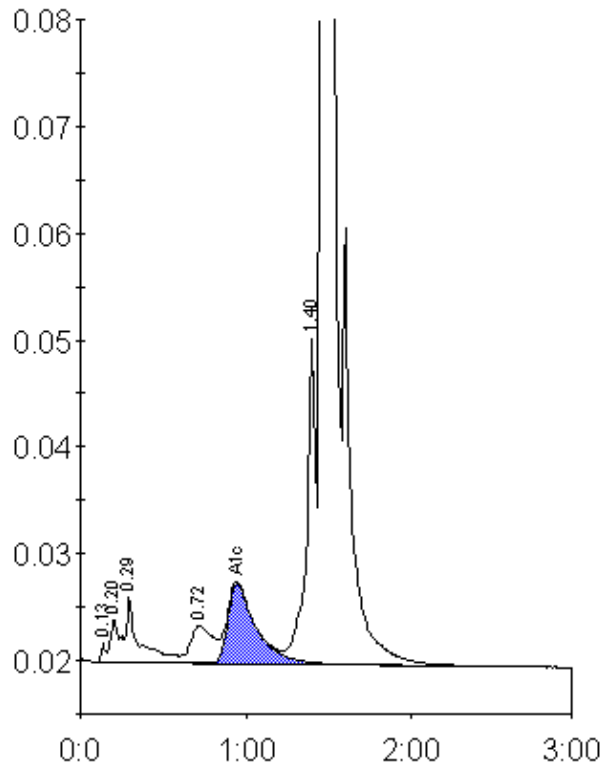

Peak table - ID: 10558612

Peak	R.time	Height	Area	Area %
Unknown	0.13	1852	3501	0.2
A1a	0.20	4020	11074	0.5
A1b	0.29	6141	36866	1.6
LA1c/CHb-1	0.72	3413	33014	1.5
A1c	0.95	7472	87750	5.4
P3	1.40	31171	117135	5.2
A0	1.46	586112	1970634	87.2
Total Area:			2259974	

Concentration:	%
A1c	5.4